



R3 of Florida, LLC
P.O. Box 152205
Cape Coral, FL 33915
Office: 239.810.7793
Email: radjrsas@yahoo.com



FRONT ELEVATION VIEW



SIDE ELEVATION VIEW



REAR ELEVATION VIEW



SIDE ELEVATION VIEW

Terrace VI at Heritage Cove Condominium Association
14071 Brant Point Circle, Fort Myers, FL 33919
03-06-2018



R3 of Florida, LLC
P.O. Box 152205
Cape Coral, FL 33915
Office: 239.810.7793
Email: radjrsas@yahoo.com



ROOF DECK THICKNESS – ½ inch plywood



ROOF DECK ATTACHMENT – 8d nail

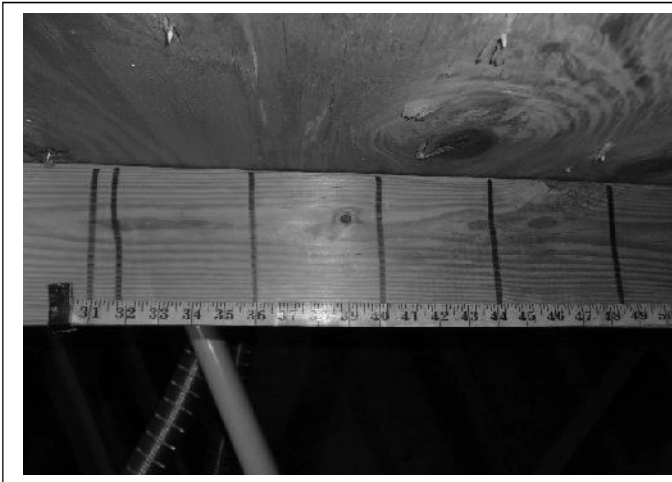

ROOF DECK ATTACHMENT – 8d nails within 6 inches along the edge

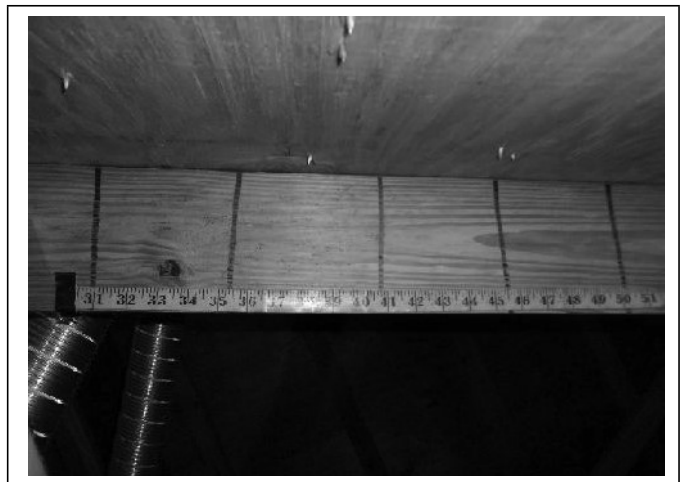

ROOF DECK ATTACHMENT – 8d nails within 6 inches in the field

Terrace VI at Heritage Cove Condominium Association
14071 Brant Point Circle, Fort Myers, FL 33919
03-06-2018



R3 of Florida, LLC
P.O. Box 152205
Cape Coral, FL 33915
Office: 239.810.7793
Email: radjrsas@yahoo.com

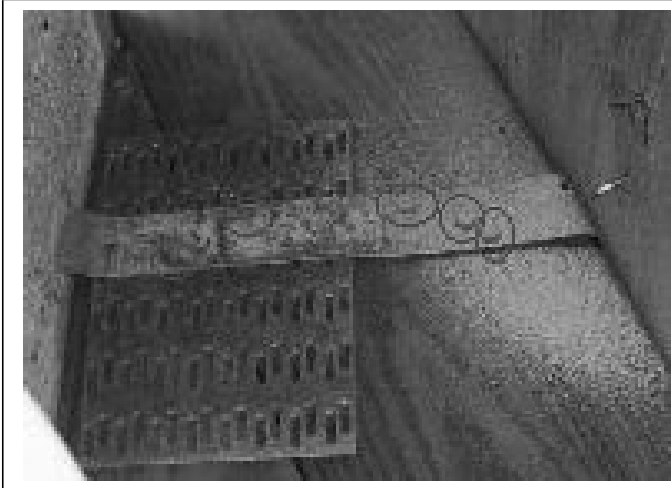

ROOF TO WALL ATTACHMENT – Properly installed
Single Wraps

ROOF TO WALL ATTACHMENT – Properly installed
Single Wraps



SECONDARY WATER RESISTANCE – Is not installed



OPENING PROTECTION – Many of the in-swing unit
entry doors are not rated or protected



R3 of Florida, LLC
P.O. Box 152205
Cape Coral, FL 33915
Office: 239.810.7793
Email: radjrsas@yahoo.com



OPENING PROTECTION – Although some unit owners have installed wind-borne debris protection devices, others have not, leaving numerous openings (entry doors, window units & sliding doors) unprotected.



OPENING PROTECTION – Although some unit owners have installed wind-borne debris protection devices, others have not, leaving numerous openings (entry doors, window units & sliding doors) unprotected.